



STATE OF NORTH CAROLINA
DEPARTMENT OF TRANSPORTATION

ROY COOPER
GOVERNOR

JAMES H. TROGDON, III
SECRETARY

February 22, 2017

Addendum No. 1

RE: **DD00201**
Wayne County RESURFACING, WIDENING AND MILLING
2017CPT.04.14.20961.1
DATE AND TIME OF BID OPENING: February 28, 2017 AT 2:00 PM

To Whom It May Concern:

Reference is made to the above-mentioned project. The following changes/additions/deletions have been made:

1. Replace Page 75 of the proposal with the attached Revised Page 75. The Revised page adds a provision that states: **MAP SEQUENCE**: Once mobilized, the Contractor shall pave **Maps 18, 19, 20 and 21** prior to performing resurfacing operations on other maps unless otherwise directed by the Engineer.
2. Replace the SUMMARY OF QUANTITIES sheet with the attached SUMMARY OF QUANTITIES REVISED sheet.
3. Replace the THERMOPLASTIC AND PAINT QUANTITIES sheet with the attached THERMOPLASTIC AND PAINT QUANTITIES REVISED sheet.
4. Replace ROUTE MAP sheet showing Maps 18, 19, 20 and 21 with the attached ROUTE MAPS 18, 19, 20 and 21 revised. The revised sheet has a note added.
5. Add the attached ROUTE MAPS 22, 23 and 24.
6. Replace the Typical Section Sheets (2 sheets) with the attached Typical Section Sheet 1 and 2. These sheets add Typical Section 8 and the associated rate of application for that section.
7. Replace the ITEMIZED PROPOSAL FOR CONTRACT NO. DD00201 dated Feb 07, 2017 with the attached ITEMIZED PROPOSAL FOR CONTRACT NO. DD00201 dated

Mailing Address:
NC DEPARTMENT OF TRANSPORTATION
DIVISION FOUR OFFICE
POST OFFICE BOX 3165
WILSON, NC 27895

Telephone: (252) 237-6164
Fax: (252) 234-6174
Customer Service: 1-877-368-4968

Location:
509 WARD BOULEVARD
WILSON, NC 27895

Website: www.ncdot.gov

Feb 22, 2017. Line Item 0006, 0007 and 0009 had changes in quantities. An .EBS addendum file has been added to the bidding website.

This sheet and attachments shall be made a part of the plans and bid documents and shall be submitted with the bid. Bids submitted without the addenda and attachments will be considered non-responsive.

If there are any questions, please contact me at (252) 237-6164

Sincerely,

DocuSigned by:

BC8FE3BCFE014EA...
2/22/2017

J. Charles Cauley
Division Four Contracts and Proposals Engineer

JCC/
Attachment

placement of final pavement markings or permanent markers, the Contractor shall be responsible for, at his expense, Paint in accordance with Article 1205-08 and Temporary Markers in accordance with Section 1251 of the *2012 Standard Specifications*.

MAP SEQUENCE:

Once mobilized, the Contractor shall pave Maps 18, 19, 20 and 21 prior to performing resurfacing operations on other maps unless otherwise directed by the Engineer.

PROJECT NO.	SHEET NO.	TOTAL NO.
2017CPT.04.14.20961.1		

SUMMARY OF QUANTITIES REVISED

PROJECT NO	COUNTY	MAP NO	ROUTE	DESCRIPTION	TYP NO	LANES	LANE TYPE	FINAL SURFACE TESTING REQUIRED	WARM MIX ASPHALT REQUIRED	LENGTH MI	WIDTH FT	1.5" MILLING SY	INCIDENTAL MILLING SY	BASE COURSE, B25.0B TONS	SURFACE COURSE, S9.5B TONS	SURFACE COURSE, SF9.5A TONS	ASPHALT BINDER FOR PLANT MIX TONS	ADJ. OF MANHOLES EA	INDUCTIVE LOOP
2017CPT.04.14.20961.1	Wayne	1	SR 1348 POLLY WASTON RD - 2' WIDEN EA .	NC HWY 581 TO WILSON COUNTY LINE	6	2	2WU	NO	NO	1.9	20			1,403		2,339	218		
TOTAL FOR MAP NO. 1										1.9				1,403		2,339	218		
2017CPT.04.14.20961.1	Wayne	2	SR 1750 JIMMY WARD RD	SR 1746 TO SR 1739	7	2	2WU	NO	NO	1.2	20					1,169	78		
TOTAL FOR MAP NO. 2										1.2						1,169	78		
2017CPT.04.14.20961.1	Wayne	3	SR 1227 OAKLAND CHURCH RD	SR1236 TO 1226	2	2	2WU	NO	NO	2.3	20		534		2,281		137		
TOTAL FOR MAP NO. 3										2.3			534		2,281		137		
2017CPT.04.14.20961.1	Wayne	4	SR 1926 OLD MT. OLIVE HWY	SR 1927 TO US HWY 13/117	2	2	2WU	NO	NO	1.2	24				1,527		92	3	400.00
TOTAL FOR MAP NO. 4										1.2					1,527		92	3	400.00
2017CPT.04.14.20961.1	Wayne	5	SR 1754 ZION CHURCH RD	NC HWY 111 TO SR 1746	2	2	2WU	NO	NO	2.1	20		600		2,323		139		
TOTAL FOR MAP NO. 5										2.1			600		2,323		139		
2017CPT.04.14.20961.1	Wayne	6	SR 1117 THUNDER SWAMP RD - 2' WIDEN EA.	SR1120 TO NC 55	1	2	2WU	NO	NO	3.5	19		560	2,585	3,499		324		
TOTAL FOR MAP NO. 6										3.5			560	2,585	3,499		324		
2017CPT.04.14.20961.1	Wayne	7	SR 2010 BREWINGTON RD	SR 1938 TO SR 1932	3	2	2WU	NO	NO	1.2	24	1,450			1,516		91		
TOTAL FOR MAP NO. 7										1.2		1,450			1,516		91		
2017CPT.04.14.20961.1	Wayne	8	SR 1547 STONEY CREEK CHURCH RD	US HWY 117 TO SR 1556	2	2	2WU	NO	NO	3.75	20				3,959		238		
TOTAL FOR MAP NO. 8										3.75					3,959		238		
2017CPT.04.14.20961.1	Wayne	9	SR 1548 BARTLETT AVE S/D	US HWY 117 TO USHWY 117	4	2	2WU	NO	NO	0.31	19					191	13		
TOTAL FOR MAP NO. 9										0.31						191	13		
2017CPT.04.14.20961.1	Wayne	10	SR 1580 WOODVIEW RD S/D	US HWY 117 TO END MAINT.	4	2	2WU	NO	NO	0.24	19					148	10		
TOTAL FOR MAP NO. 10										0.24						148	10		
2017CPT.04.14.20961.1	Wayne	11	SR 1600 BARTLETT AVE S/D	US HWY 117 TO END MAINT.	4	2	2WU	NO	NO	0.04	19					25	2		
TOTAL FOR MAP NO. 11										0.04						25	2		
2017CPT.04.14.20961.1	Wayne	12	SR 1605 NORTH ST S/D	SR 1548 TO END MAINT.	4	2	2WU	NO	NO	0.15	19					92	6		
TOTAL FOR MAP NO. 12										0.15						92	6		
2017CPT.04.14.20961.1	Wayne	13	SR 1641 PROTOR ST S/D	DEAD END TO DEAD END	4	2	2WU	NO	NO	0.19	19					117	8		
TOTAL FOR MAP NO. 13										0.19						117	8		
2017CPT.04.14.20961.1	Wayne	14	SR 1687 STONEY RUN DR S/D	SR 1547 TO END MAINT.	4	2	2WU	NO	NO	0.12	20					78	5		
TOTAL FOR MAP NO. 14										0.12						78	5		
2017CPT.04.14.20961.1	Wayne	15	SR 1938 OLD MT. OLIVE HWY	SR 2010 TO SR 1120	3	2	MU	NO	NO	0.57	24	8,026			678		41		
TOTAL FOR MAP NO. 15										0.57		8,026			678		41		
2017CPT.04.14.20961.1	Wayne	16	SR 1788 FUSSEL RD S/D	SR 1731 TO END STATE MAINT.	5	2		NO	NO	0.29	23	3,913				325	22		
TOTAL FOR MAP NO. 16										0.29		3,913				325	22		
2017CPT.04.14.20961.1	Wayne	17	SR 1723 LONGS PLANT FARM RD	SR 1713 TO US HWY 70	4	2	M2	NO	NO	0.75	18					588	39		
TOTAL FOR MAP NO. 17										0.75						588	39		
2017CPT.04.14.20961.1	Wayne	18	SR 1298 HOLLAND HILL DR S/D	SR 1236-TO SR 1236	4	2	2WU	NO	NO	0.97	20					629	42		
TOTAL FOR MAP NO. 18										0.97						629	42		
2017CPT.04.14.20961.1	Wayne	19	SR 2100 LOU DR. S/D	SR 1298 TO SR 1298	4	2	2WU	NO	NO	0.17	20					110	7		
TOTAL FOR MAP NO. 19										0.17						110	7		
2017CPT.04.14.20961.1	Wayne	20	SR 1299 CAMELIA DR S/D	SR 1298 TO CUL-DE-SAC	4	2	2WU	NO	NO	0.22	20					183	12		
TOTAL FOR MAP NO. 20										0.22						183	12		
2017CPT.04.14.20961.1	Wayne	21	SR 2156 BRASWELL CT S/D	SR 1298 TO CUL-DE-SAC	4	2	2WU	NO	NO	0.07	20					65	4		
TOTAL FOR MAP NO. 21										0.07						65	4		
2017CPT.04.14.20961.1	Wayne	22	SR 1237 COMMUNITY DR.	NC HWY 581 S. TO ISAAC SMITH RD	7	2	2WU	NO	NO	2.11	20					2,055	138		
TOTAL FOR MAP NO. 22										2.11						2,055	138		
2017CPT.04.14.20961.1	Wayne	23	SR 1446 EDGEBROOK DR S/D	SR 1002 TO CUL-DE-SAC	8	2	2WU	NO	NO	0.55	20					446	30		
TOTAL FOR MAP NO. 23										0.55						446	30		
2017CPT.04.14.20961.1	Wayne	24	SR 1460 HALSTON DR S/D	SR 1446 TO SR 1446	8	2	2WU	NO	NO	0.36	20					292	20		
TOTAL FOR MAP NO. 24										0.36						292	20		
TOTAL FOR PROJ NO. 2017CPT.04.14.20961.1										24.26		13,389	1,694	3,988	15,783	8,852	1,716	3	400.00
GRAND TOTAL										24.26		13,389	1,694	3,988	15,783	8,852	1,716	3	400.00

PROJECT NO.	SHEET NO.	TOTAL NO.
2017CPT.04.14.20961.1		

THERMOPLASTIC AND PAINT QUANTITIES REVISED

PROJECT NO	COUNTY	MAP NO	ROUTE	DESCRIPTION	TYP NO	LANES	LANE TYPE	LENGTH	WIDTH	4400000000-E	4457000000-N	4810000000-E		4820000000-E	4830000000-E	4835000000-E	4840000000-N	4845000000-N			
										STATIONARY WORK ZONE SIGN SF	TEMPORARY TRAFFIC CONTROL LS	4" WHITE PAINT LF	4" YELLOW PAINT LF	8" YELLOW PAINT LF	16" WHITE PAINT LF	24" WHITE PAINT LF	PAINT MSG RXR EA	PAINT LT ARROW EA	PAINT RT ARROW EA	PAINT STR & RT ARROW EA	
2017CPT.04.14.20961.1	Wayne	1	SR 1348 POLLY WASTON RD - 2' WIDEN EA .	NC HWY 581 TO WILSON COUNTY LINE	6	2	2WU	1.9	20	348	3,040	40,888	25,080								
TOTAL FOR MAP NO. 1										348	3,040	40,888	25,080								
2017CPT.04.14.20961.1	Wayne	2	SR 1750 JIMMY WARD RD	SR 1746 TO SR 1739	7	2	2WU	1.2	20	134	1,920	25,824	15,840								
TOTAL FOR MAP NO. 2										134	1,920	25,824	15,840								
2017CPT.04.14.20961.1	Wayne	3	SR 1227 OAKLAND CHURCH RD	SR1236 TO 1226	2	2	2WU	2.3	20	258	3,680	49,496	30,360								
TOTAL FOR MAP NO. 3										258	3,680	49,496	30,360								
2017CPT.04.14.20961.1	Wayne	4	SR 1926 OLD MT. OLIVE HWY	SR 1927 TO US HWY 13/117	2	2	2WU	1.2	24	134	1,920	12,912	7,920		100	98	4	2	2	2	2
TOTAL FOR MAP NO. 4										134	1,920	12,912	7,920		100	98	4	2	2	2	
2017CPT.04.14.20961.1	Wayne	5	SR 1754 ZION CHURCH RD	NC HWY 111 TO SR 1746	2	2	2WU	2.1	20	235	3,360	45,192	27,720								
TOTAL FOR MAP NO. 5										235	3,360	45,192	27,720								
2017CPT.04.14.20961.1	Wayne	6	SR 1117 THUNDER SWAMP RD - 2' WIDEN EA.	SR1120 TO NC 55	1	2	2WU	3.5	19	392	5,600	75,320	46,200								
TOTAL FOR MAP NO. 6										392	5,600	75,320	46,200								
2017CPT.04.14.20961.1	Wayne	7	SR 2010 BREWINGTON RD	SR 1938 TO SR 1932	3	2	2WU	1.2	24	134	1,920	25,824	15,840	300	50	25	2	4			
TOTAL FOR MAP NO. 7										134	1,920	25,824	15,840	300	50	25	2	4			
2017CPT.04.14.20961.1	Wayne	8	SR 1547 STONEY CREEK CHURCH RD	US HWY 117 TO SR 1556	2	2	2WU	3.75	20	420	6,000	80,700	49,500								
TOTAL FOR MAP NO. 8										420	6,000	80,700	49,500								
2017CPT.04.14.20961.1	Wayne	9	SR 1548 BARTLETT AVE S/D	US HWY 117 TO USHWY 117	4	2	2WU	0.31	19	35	496										
TOTAL FOR MAP NO. 9										35	496										
2017CPT.04.14.20961.1	Wayne	10	SR 1580 WOODVIEW RD S/D	US HWY 117 TO END MAINT.	4	2	2WU	0.24	19	27	384										
TOTAL FOR MAP NO. 10										27	384										
2017CPT.04.14.20961.1	Wayne	11	SR 1600 BARTLETT AVE S/D	US HWY 117 TO END MAINT.	4	2	2WU	0.04	19	4	64										
TOTAL FOR MAP NO. 11										4	64										
2017CPT.04.14.20961.1	Wayne	12	SR 1605 NORTH ST S/D	SR 1548 TO END MAINT.	4	2	2WU	0.15	19	17	240										
TOTAL FOR MAP NO. 12										17	240										
2017CPT.04.14.20961.1	Wayne	13	SR 1641 PROTOR ST S/D	DEAD END TO DEAD END	4	2	2WU	0.19	19	21	304										
TOTAL FOR MAP NO. 13										21	304										
2017CPT.04.14.20961.1	Wayne	14	SR 1687 STONEY RUN DR S/D	SR 1547 TO END MAINT.	4	2	2WU	0.12	20	13	192										
TOTAL FOR MAP NO. 14										13	192										
2017CPT.04.14.20961.1	Wayne	15	SR 1938 OLD MT. OLIVE HWY	SR 2010 TO SR 1120	3	2	MU	0.57	24	64	912	6,133	3,762			24					
TOTAL FOR MAP NO. 15										64	912	6,133	3,762			24					
2017CPT.04.14.20961.1	Wayne	16	SR 1788 FUSSEL RD S/D	SR 1731 TO END STATE MAINT.	5	2		0.29	23	32	464										
TOTAL FOR MAP NO. 16										32	464										
2017CPT.04.14.20961.1	Wayne	17	SR 1723 LONGS PLANT FARM RD	SR 1713 TO US HWY 70	4	2	M2	0.75	18	84	1,200	16,140	9,900								
TOTAL FOR MAP NO. 17										84	1,200	16,140	9,900								
2017CPT.04.14.20961.1	Wayne	18	SR 1298 HOLLAND HILL DR S/D	SR 1236-TO SR 1236	4	2	2WU	0.97	20	109	1,552										
TOTAL FOR MAP NO. 18										109	1,552										
2017CPT.04.14.20961.1	Wayne	19	SR 2100 LOU DR. S/D	SR 1298 TO SR 1298	4	2	2WU	0.17	20	19	272										
TOTAL FOR MAP NO. 19										19	272										
2017CPT.04.14.20961.1	Wayne	20	SR 1299 CAMELIA DR S/D	SR 1298 TO CUL-DE-SAC	4	2	2WU	0.22	20	25	352										
TOTAL FOR MAP NO. 20										25	352										
2017CPT.04.14.20961.1	Wayne	21	SR 2156 BRASWELL CT S/D	SR 1298 TO CUL-DE-SAC	4	2	2WU	0.07	20	8	112										
TOTAL FOR MAP NO. 21										8	112										
2017CPT.04.14.20961.1	Wayne	22	SR 1237 COMMUNITY DR.	NC HWY 581 S. TO ISAAC SMITH RD	7	2	2WU	2.11	20	236	3,165	45,407	22,282								
TOTAL FOR MAP NO. 22										236	3,165	45,407	22,282								
2017CPT.04.14.20961.1	Wayne	23	SR 1446 EDGEBROOK DR S/D	SR 1002 TO CUL-DE-SAC	8	2	2WU	0.55	20	34	825										
TOTAL FOR MAP NO. 23										34	825										
2017CPT.04.14.20961.1	Wayne	24	SR 1460 HALSTON DR S/D	SR 1446 TO SR 1446	8	2	2WU	0.36	20	41	540										
TOTAL FOR MAP NO. 24										41	540										
TOTAL FOR PROJ NO. 2017CPT.04.14.20961.1									24.26	2,824	38,514	423,836	254,404	300	150	147	6	6	2	2	
												678,240						10			
GRAND TOTAL									24.26	2,824	38,514	423,836	254,404	300	150	147	6	6	2	2	
												678,240						10			

WBS ELEMENT	SHEET NO.	TOTAL SHEETS
2017CPT.04.14.20961.1		
F.A. PROJ. NO.	DESCRIPTION	

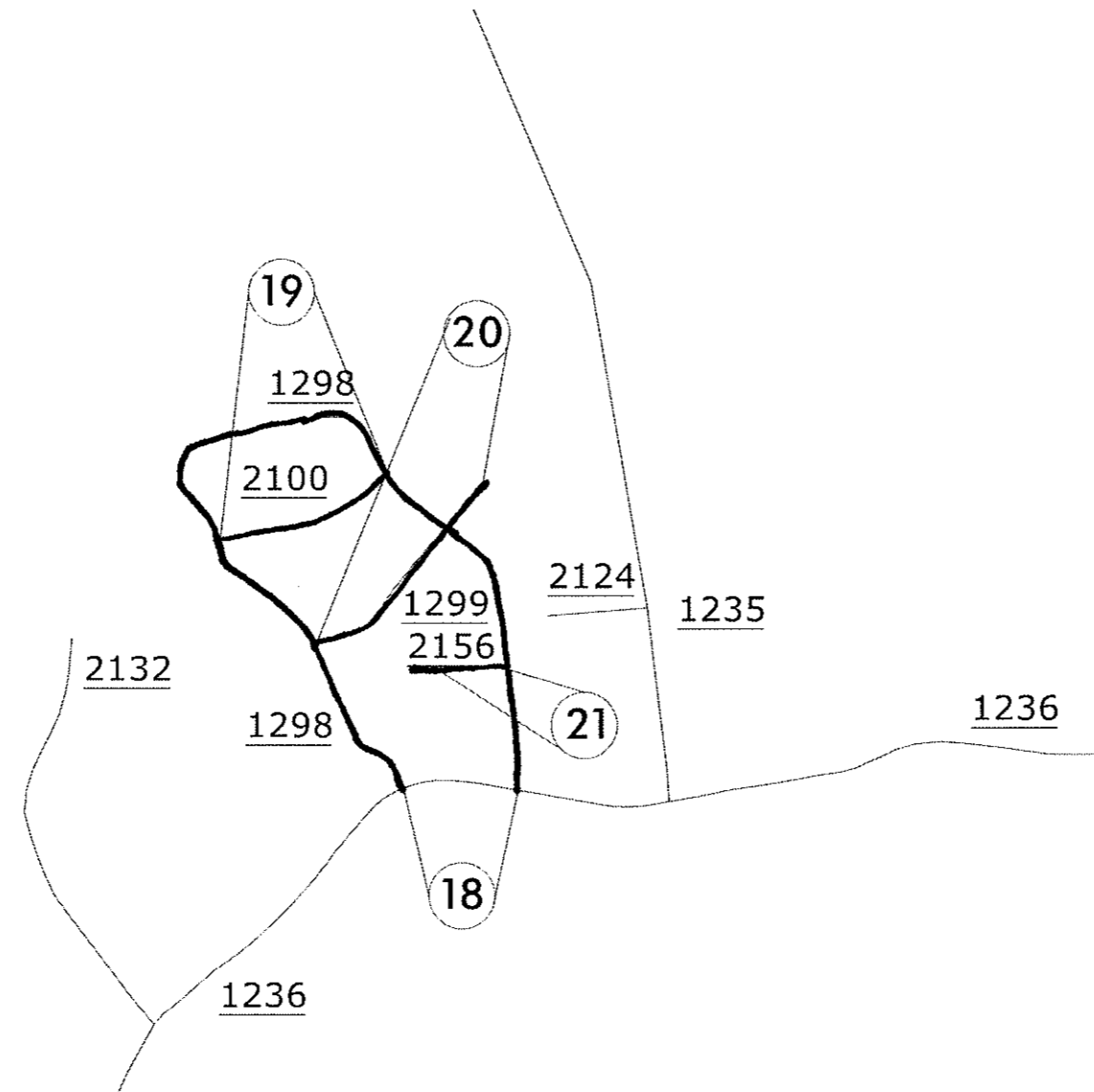

@AF7,
 A@57 MOBILIZED, THE CONTRACTOR SHALL PAVE MAPS 18, 19, 20 AND 21
 PRIOR TO PERFORMING RESURFACING OPERATIONS ON OTHER MAPS
 UNLESS DIRECTED BY THE ENGINEER



WBS ELEMENT	SHEET NO.	TOTAL SHEETS
2017CPT.04.14.20961.1		
DESCRIPTION		

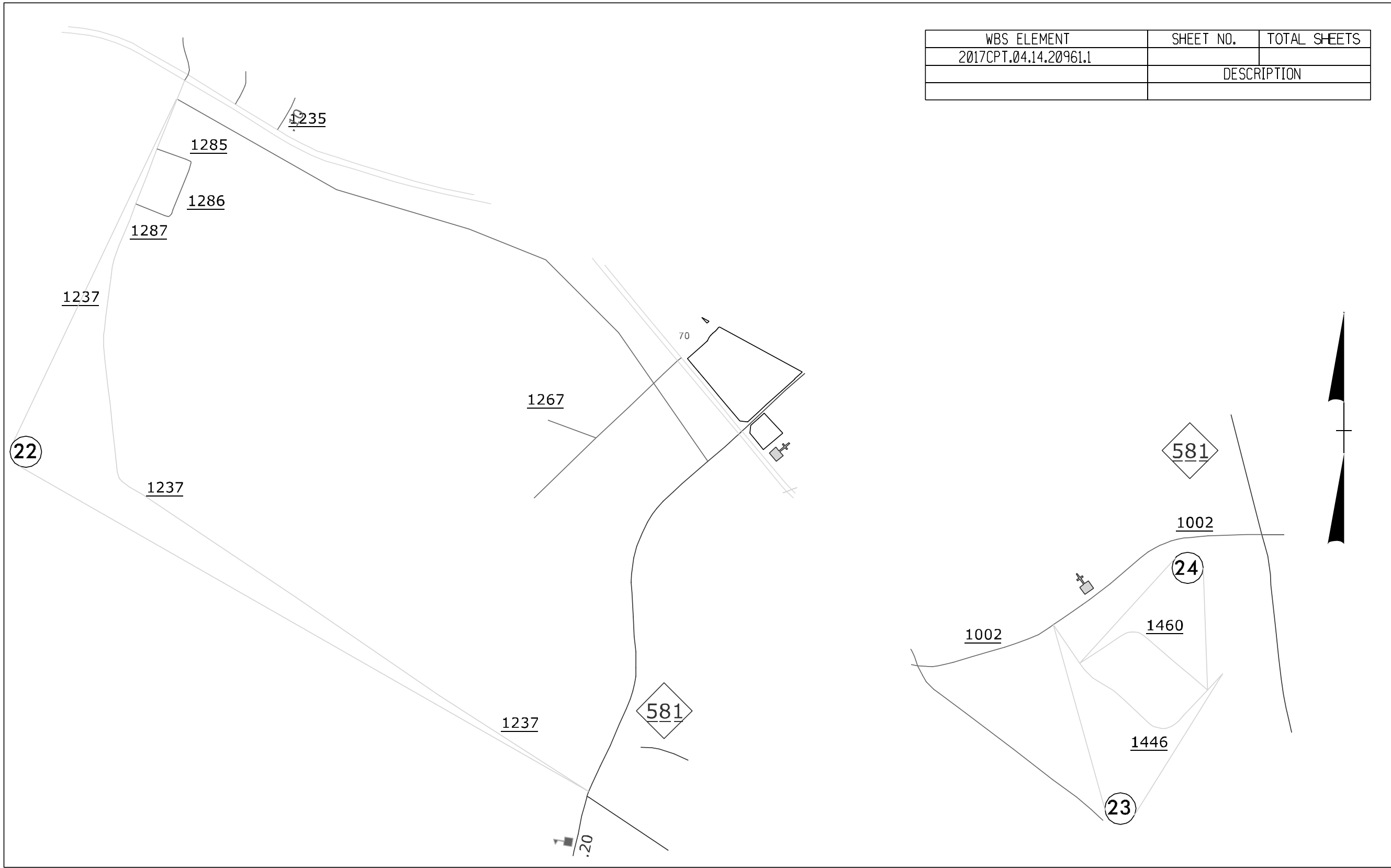

WBS	SHEET NO.	TOTAL SHEETS
2017CPT.04.14.20961.1		
TIP NO.		

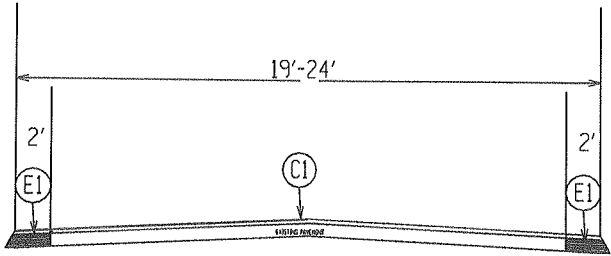

TYPICAL SECTION 1

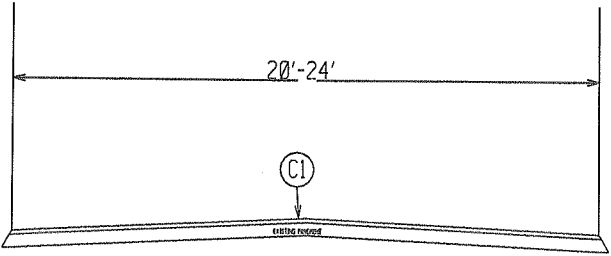

TYPICAL SECTION 2

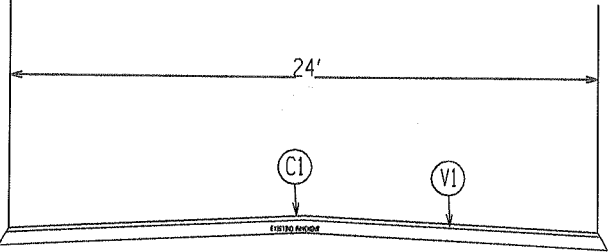

TYPICAL SECTION 3

ALL WIDTHS ARE APPROXIMATE
 SR ROUTES MAY BE LESS THAN 20' WIDE
 CONTRACTOR IS RESPONSIBLE FOR
 APPROPRIATE SIZE PAVING EQUIPMENT

- Ⓢ1 APPROX 1.5" OF S9.5B AT AN AVERAGE RATE OF 168 LB/SY
- Ⓢ2 APPROX 1.0" OF SF9.5A AT AN AVERAGE RATE OF 110 LB/SY
- Ⓢ3 APPROX 1.5" OF SF9.5A AT AN AVERAGE RATE OF 165 LB/SY
- Ⓢ1 APPROX 5" OF B25.0B AT AN AVERAGE RATE OF 570 LB/SY
- Ⓢ1 MILL ROADWAY AS DIRECTED 1.5' PRIOR TO RESURFACING
- Ⓢ4 APPROX 1.25" OF SF9.5A AT AN AVERAGE RATE OF 140 LB/SY

WAYNE COUNTY
 NORTH CAROLINA

WBS	SHEET NO.	TOTAL SHEETS
2017CPT.04.14.20961.1		
TIP NO.		

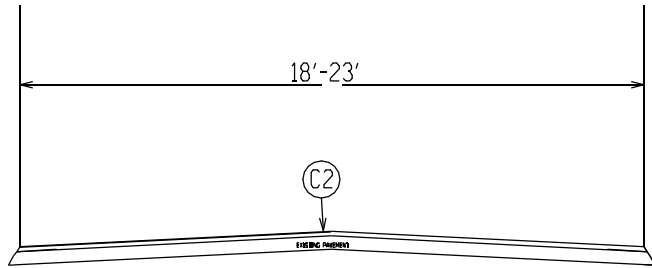

TYPICAL SECTION 4

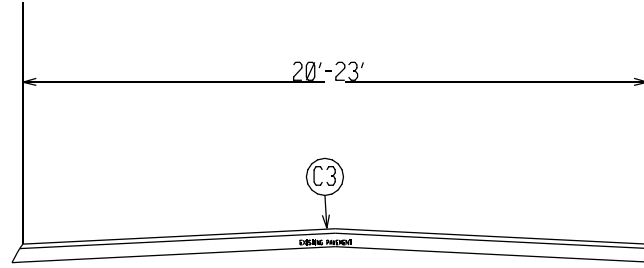

TYPICAL SECTION 7

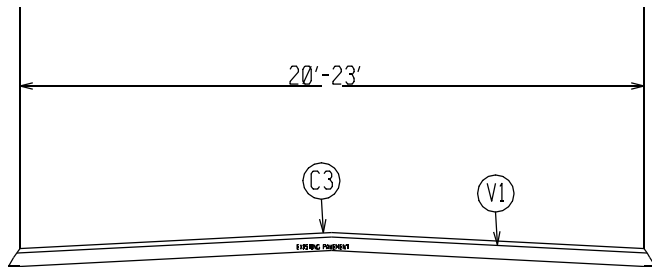

TYPICAL SECTION 5

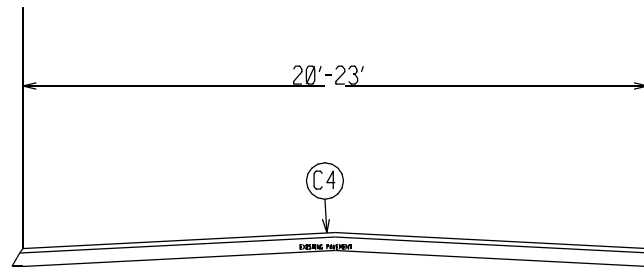

TYPICAL SECTION 8

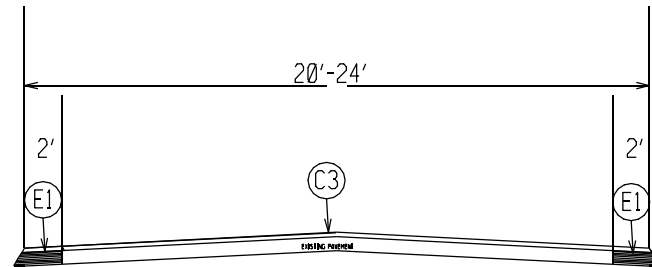

TYPICAL SECTION 6

WAYNE COUNTY
NORTH CAROLINA

County : Wayne

Line #	Item Number	Sec #	Description	Quantity	Unit Cost	Amount
ROADWAY ITEMS						
0001	0000100000-N	800	MOBILIZATION	Lump Sum	L.S.	
0002	1297000000-E	607	MILLING ASPHALT PAVEMENT, **** DEPTH 1.5"	13,389 SY		
0003	1330000000-E	607	INCIDENTAL MILLING	1,694 SY		
0004	1489000000-E	610	ASPHALT CONC BASE COURSE, TYPE B25.0B	3,988 TON		
0005	1519000000-E	610	ASPHALT CONC SURFACE COURSE, TYPE S9.5B	15,783 TON		
0006	1525000000-E	610	ASPHALT CONC SURFACE COURSE, TYPE SF9.5A	8,852 TON		
0007	1575000000-E	620	ASPHALT BINDER FOR PLANT MIX	1,716 TON		
0008	2830000000-N	858	ADJUSTMENT OF MANHOLES	3 EA		
0009	4400000000-E	1110	WORK ZONE SIGNS (STATIONARY)	2,824 SF		
0010	4457000000-N	SP	TEMPORARY TRAFFIC CONTROL	Lump Sum	L.S.	
0011	4810000000-E	1205	PAINT PAVEMENT MARKING LINES (4")	610,551 LF		
0012	4820000000-E	1205	PAINT PAVEMENT MARKING LINES (8")	300 LF		
0013	4830000000-E	1205	PAINT PAVEMENT MARKING LINES (16")	150 LF		
0014	4835000000-E	1205	PAINT PAVEMENT MARKING LINES (24")	147 LF		
0015	4840000000-N	1205	PAINT PAVEMENT MARKING CHARAC- TER	6 EA		
0016	4845000000-N	1205	PAINT PAVEMENT MARKING SYMBOL	10 EA		

County : Wayne

Line #	Item Number	Sec #	Description	Quantity	Unit Cost	Amount
0017	7444000000-E	1725	INDUCTIVE LOOP SAWCUT	400		
				LF		

1344/Feb22/Q659815.0/D56846100000/E17

Total Amount Of Bid For Entire Project :
